



| | |
|--|--------------------------------|
| CONTROL POINT DETAILS | Station Number PSM 5802 |
| Coordinate Information | |
| Geodetic | Grid |
| WGS 84 | UTM Zone 43 |
| Lat: 73:34:04.03774E | E 341129.1396 |
| Long: 4:37:29.47104N | N: 511354.9978 |
| Ellp Height: -94.3305 | Orth Height: + 2.014 |
| Island Name: K. Fari Veli Huraa | Date: 10/01/2021 |

Monument description & method of survey:

- Concrete casted in 300mm diameter PVC pipe, length measuring 1000mm buried below ground, 1m s/s rod driven into the concrete as the center mark. Monument labeled with s/s plate stating point ID.
- Above 100mm.
- GNSS static survey post processing.
- PSM elevation relative to the reduced level of PSM5806

General site condition & access:

- Located towards south west of the island, west of villa 16.
- Easy access.

Owner: MESA RF Pvt. Ltd.



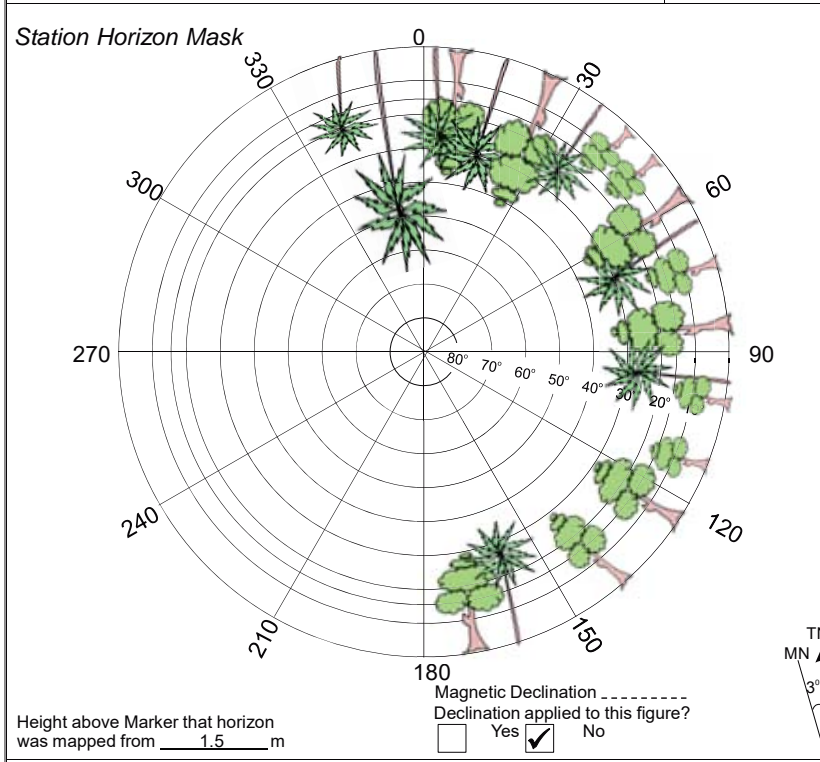



| | |
|---------------------------------------|--------------------------------|
| CONTROL POINT DETAILS | Station Number PSM 5803 |
| Coordinate Information | |
| Geodetic | Grid |
| WGS 84 | UTM Zone 43 |
| Lat: 73:34:05.73693E | E: 341181.9892 |
| Long: 4:37:37.24030N | N: 511593.5198 |
| Ellp Height: -94.4603 | Orth Height: + 1.884 |
| Island Name: K.Fari Veli Huraa | Date: 10/01/2021 |

Monument description & method of survey:

- Concrete casted in 300mm diameter PVC pipe, length measuring 1000mm buried below ground, 1m s/s rod driven into the concrete as the center mark. Monument labeled with s/s plate stating point ID.
- Above 100mm.
- GNSS static survey post processing.
- PSM elevation relative to reduced elevation of PSM5806.

General site condition & access:

- Located towards north west of the island, west of villa 32.
- Easy access.

Owner: MESA RF Pvt. Ltd.



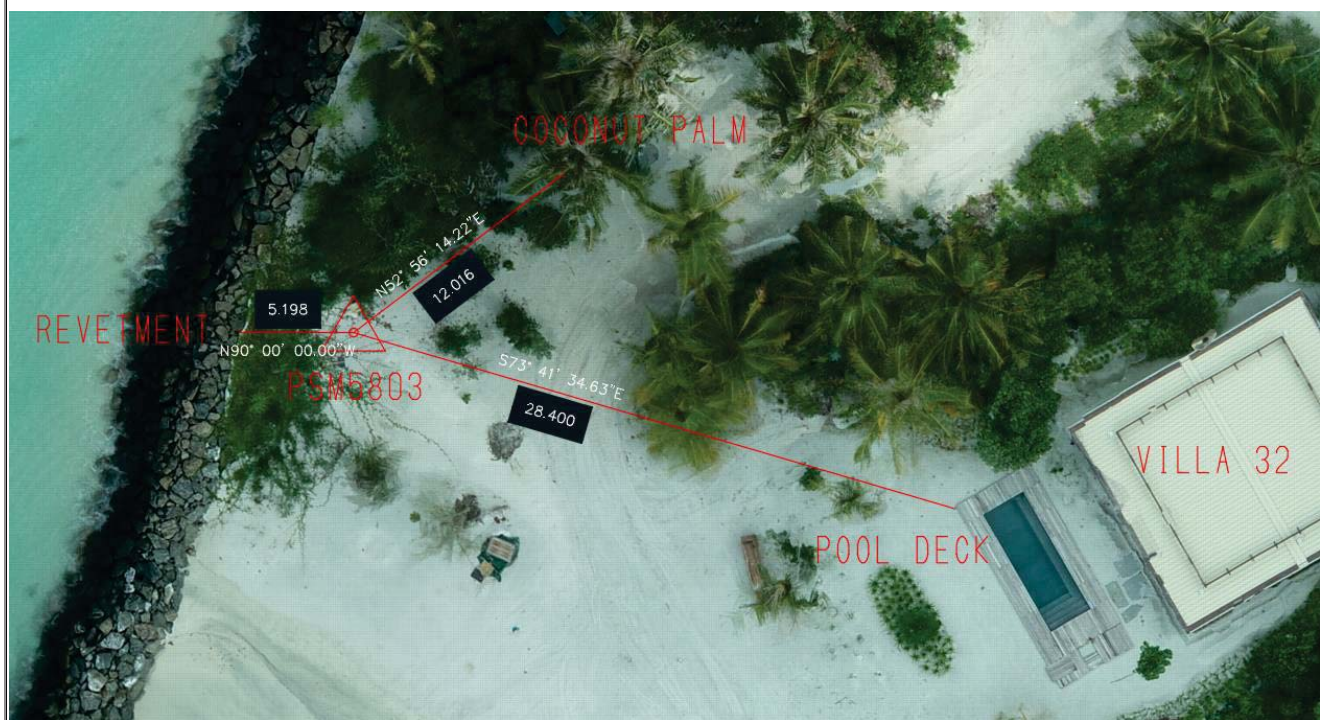
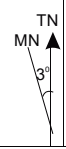
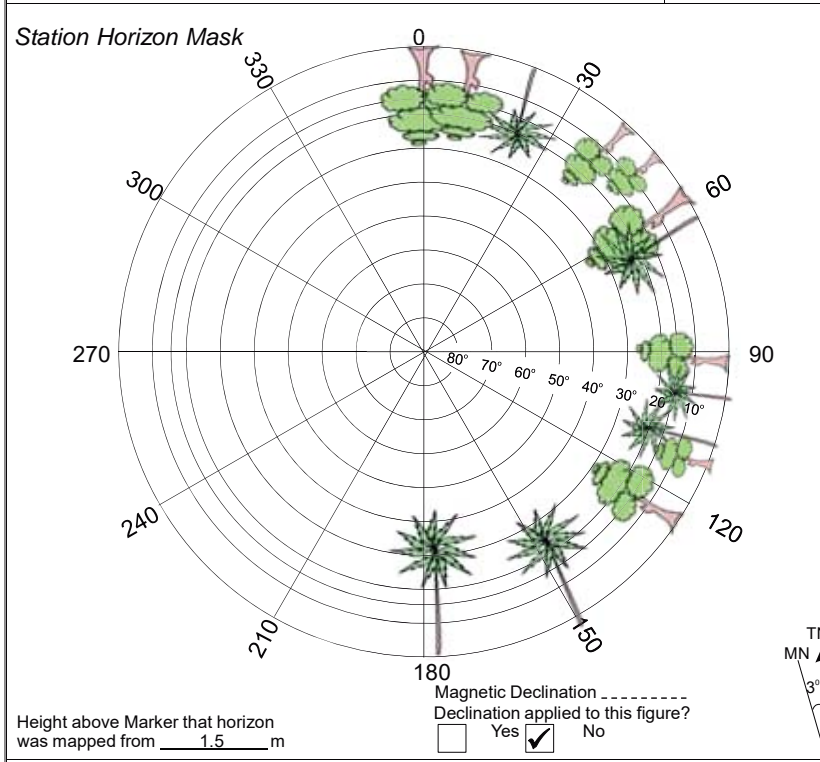



| | |
|---------------------------------------|--------------------------------|
| CONTROL POINT DETAILS | Station Number PSM 5804 |
| Coordinate Information | |
| Geodetic | Grid |
| WGS 84 | UTM Zone 43 |
| Lat: 73:34:25.16528E | E: 341780.9305 |
| Long: 4:37:40.07394N | N: 511679.3470 |
| Ellp Height: -94.4143 | Orth Height: + 1.930 |
| Island Name: K.Fari Veli Huraa | Date: 10/01/2021 |

Monument description & method of survey:

- Concrete casted in 300mm diameter PVC pipe, length measuring 1000mm buried below ground, 1m s/s rod driven into the concrete as the center mark. Monument labeled with s/s plate stating point ID.
- Above 100mm.
- GNSS static survey post processing.
- PSM elevation relative to the reduced elevation of PSM5806.

General site condition & access:

- Located towards north of the island, south-east of villa 44.
- Easy access.

Owner: MESA RF Pvt. Ltd.

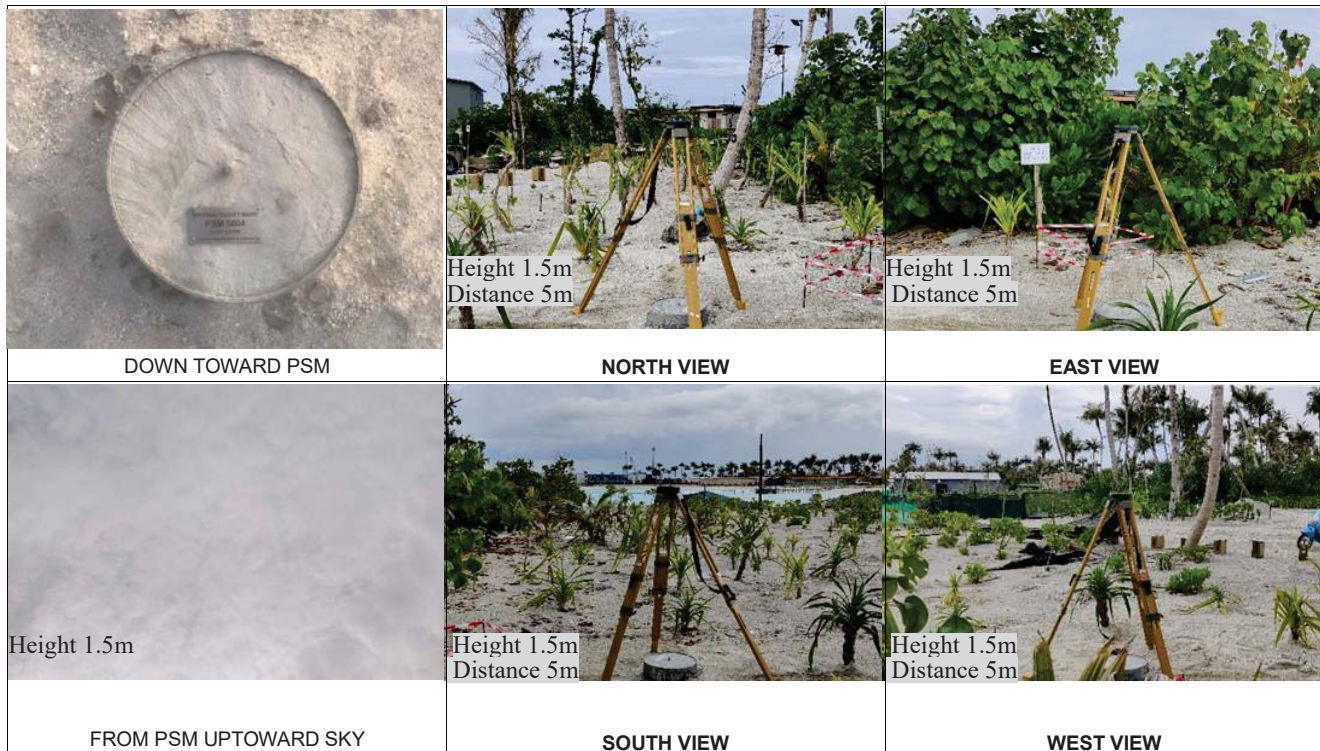

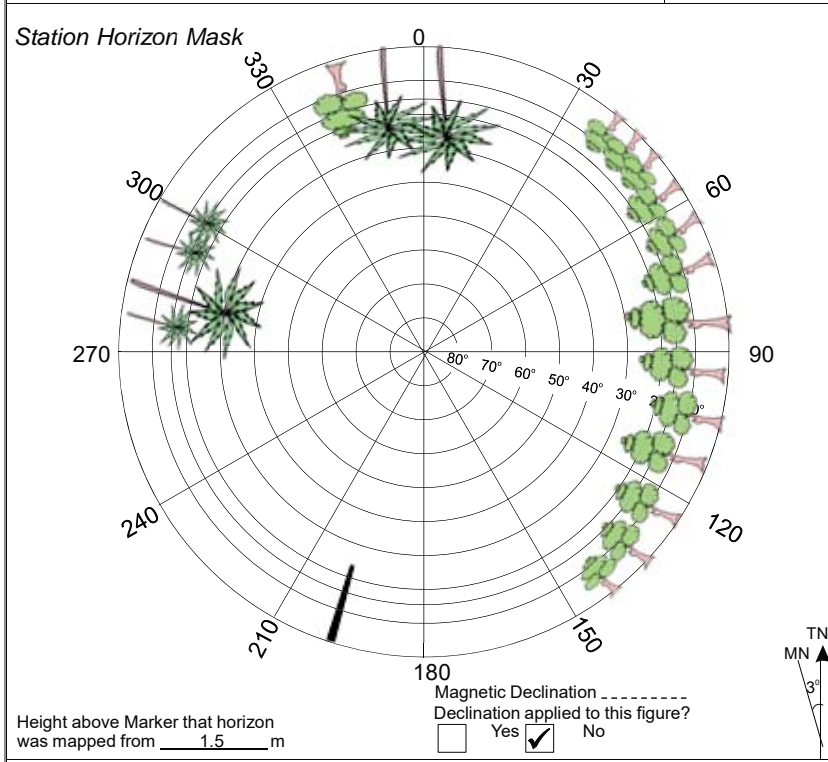



| | |
|---------------------------------------|--------------------------------|
| CONTROL POINT DETAILS | Station Number PSM 5805 |
| Coordinate Information | |
| Geodetic | Grid |
| WGS 84 | UTM Zone 43 |
| Lat: 73:34:29.79025E | E: 341922.7594 |
| Long: 4:37:28.58479N | N: 511326.1794 |
| Ellp Height: -94.6508 | Orth Height: + 1.694 |
| Island Name: K.Fari Veli Huraa | Date: 10/01/2021 |

Monument description & method of survey:

- Concrete casted in 300mm diameter PVC pipe, length measuring 1000mm buried below ground, 1m s/s rod driven into the concrete as the center mark. Monument labeled with s/s plate stating point ID.
- Above 100mm.
- GNSS static survey post processing.
- PSM elevation relative to the reduced elevation of PSM5806.

General site condition & access:

- Located towards north east of the island, east of tennis court, near rock boulder revetment.
- Easy access.

Owner: MESA RF Pvt. Ltd.

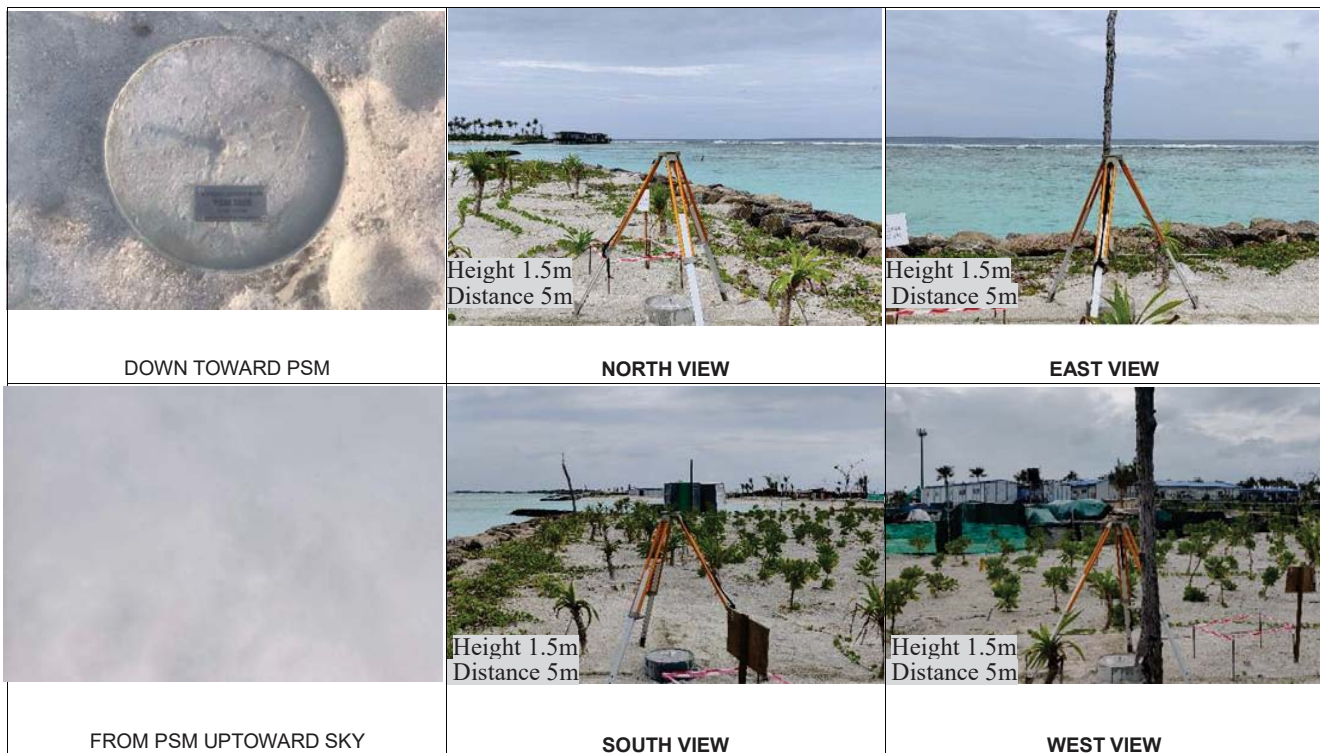

| | | | | | | | | |
|-------------------------|----------------|---|---|---|---|---|---|---|
| SITE INFORMATION | Station Number | P | S | M | 5 | 8 | 0 | 5 |
| | | | | | | | | |

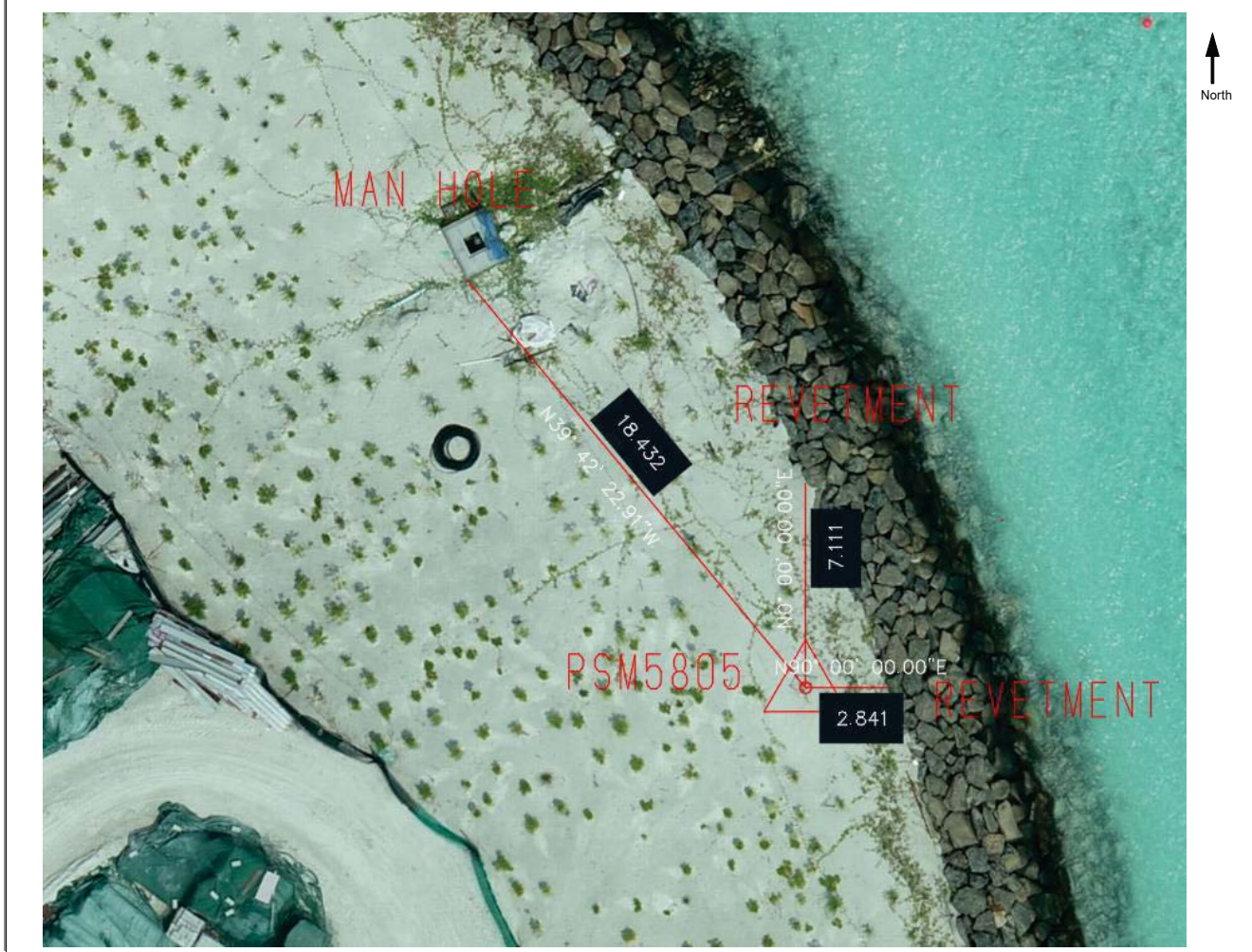
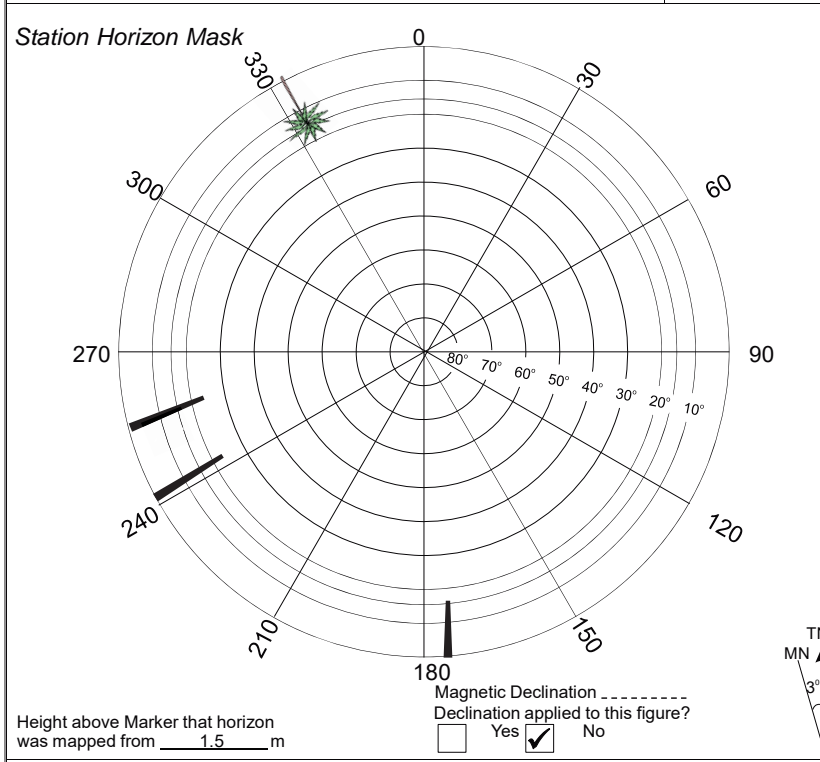

Sketched by: Hamdhoon Khaleel Scale: Not to scale Date: 10/01/2021



| | |
|---------------------------------------|--------------------------------|
| CONTROL POINT DETAILS | Station Number PSM 5806 |
| Coordinate Information | |
| Geodetic | Grid |
| WGS 84 | UTM Zone 43 |
| Lat: 73:34:33.15547E | E: 342025.5010 |
| Long: 4:37:12.80560N | N: 510841.3250 |
| Ellp Height: -94.5260 | Orth Height: + 1.819 |
| Island Name: K.Fari Veli Huraa | Date: 10/01/2021 |

Monument description & method of survey:

- Concrete casted in 300mm diameter PVC pipe, length measuring 1000mm buried below ground, 1m s/s rod driven into the concrete as the center mark. Monument labeled with s/s plate stating point ID.
- Above 100mm.
- GNSS static survey post processing.
- Vertical control, PSM elevation reduced with reference tide prediction data of Hulhule Tide Station

General site condition & access:

- Located towards south east of the island, near southern revetment cap.
- Easy access.

Owner: MESA RF Pvt. Ltd.



